Farandole de Menton
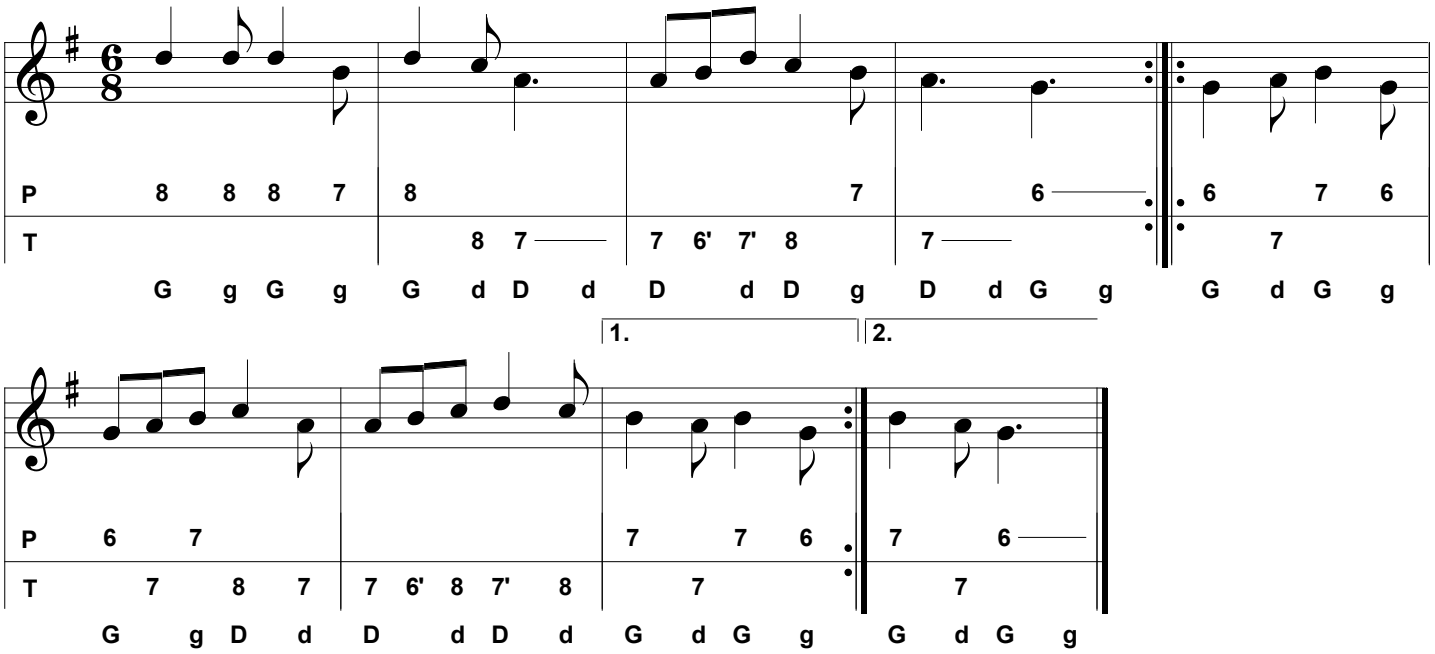
Tablature Pierre Goujon